

SHOWING THE PROPOSED CONSTRUCTION (REVISED)
 RESIDENTIAL BUILDING IN PNO 79/B1 SNO143/2, SANKARA
 NAGAR, PAMMAL VILLAGE AND MUNICIPALITY, TAMBARAM
 TALUK, KANCHEEPURAM DISTRICT. scale 1:80 (1:100)

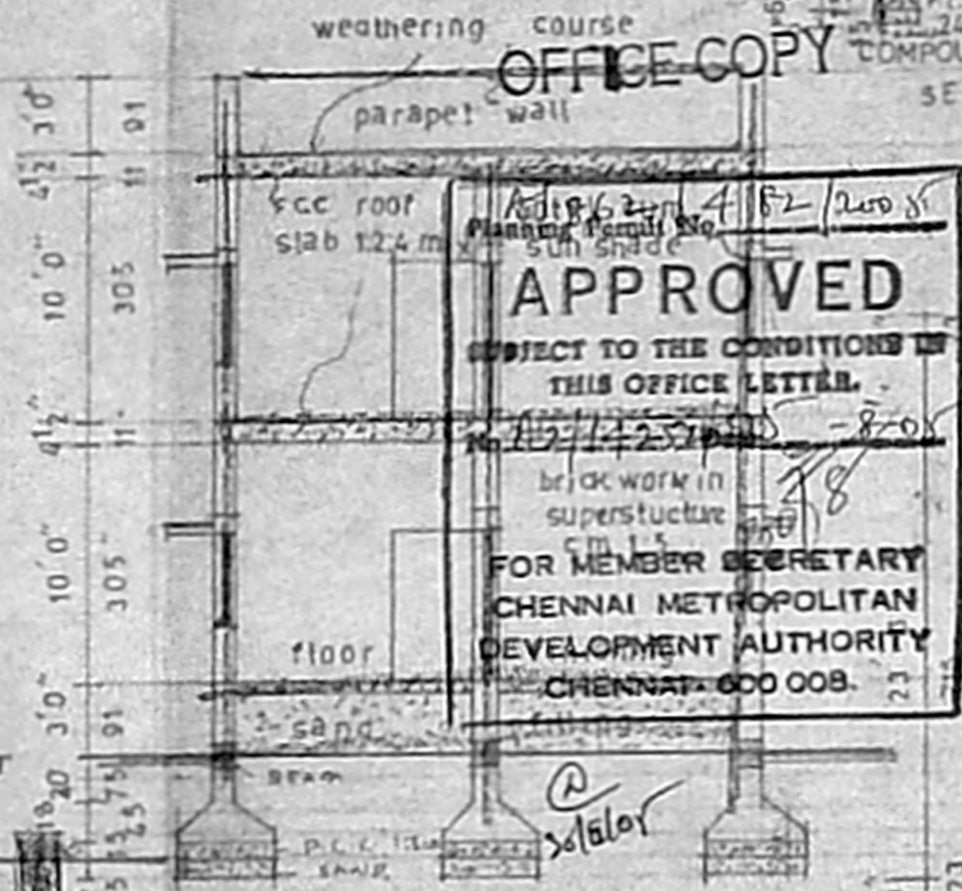
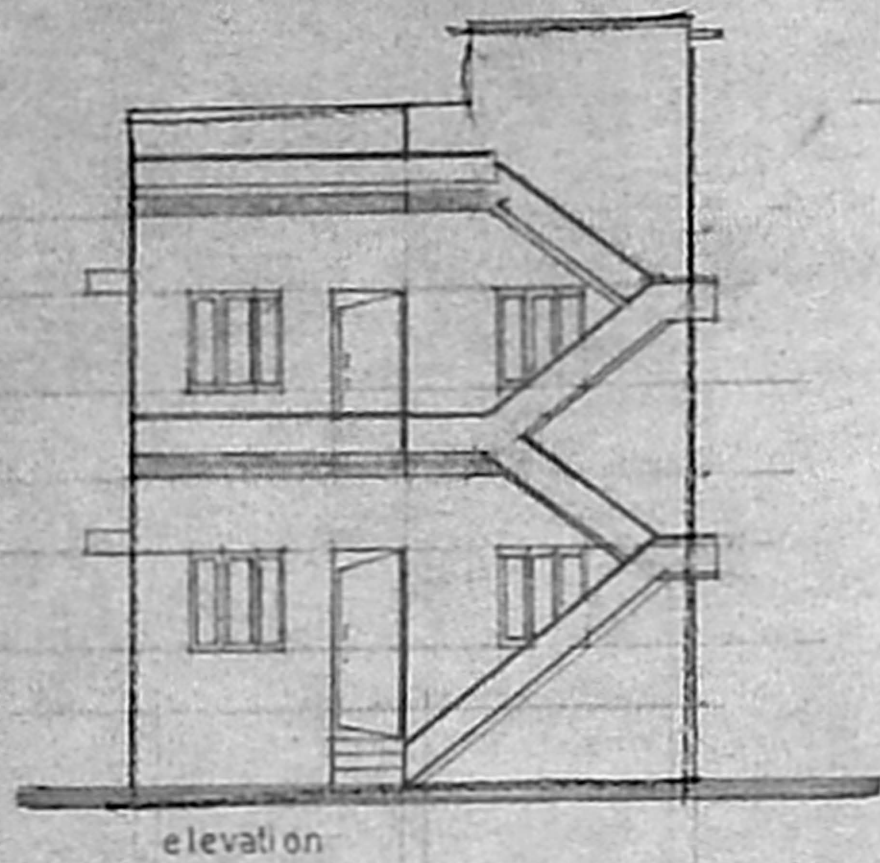

OFFICE COPY

APPROVED

SUBJECT TO THE CONDITIONS IN THIS OFFICE LETTER.

FOR MEMBER SECRETARY
 CHENNAI METROPOLITAN
 DEVELOPMENT AUTHORITY
 CHENNAI-600 008.

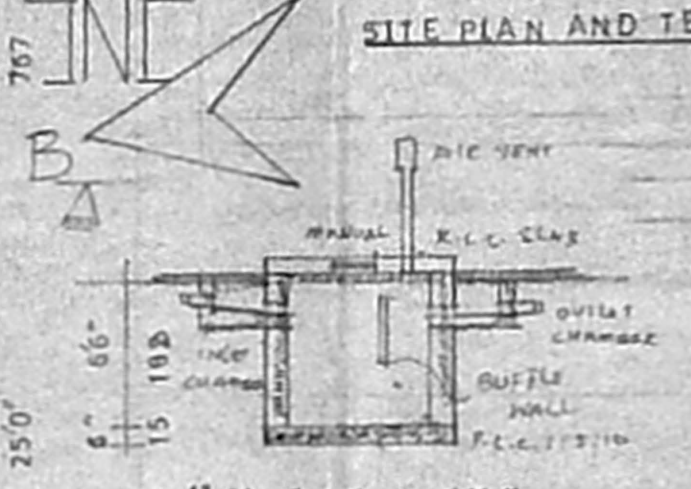
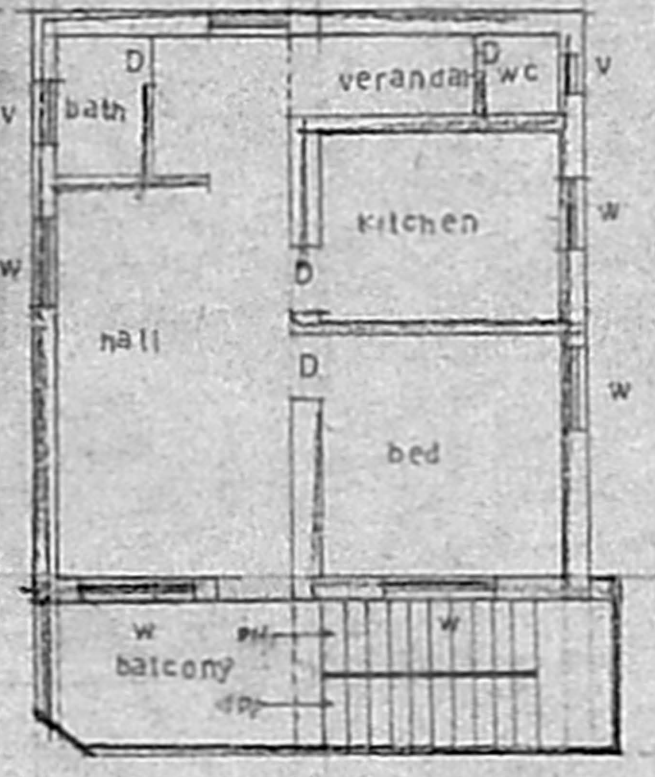
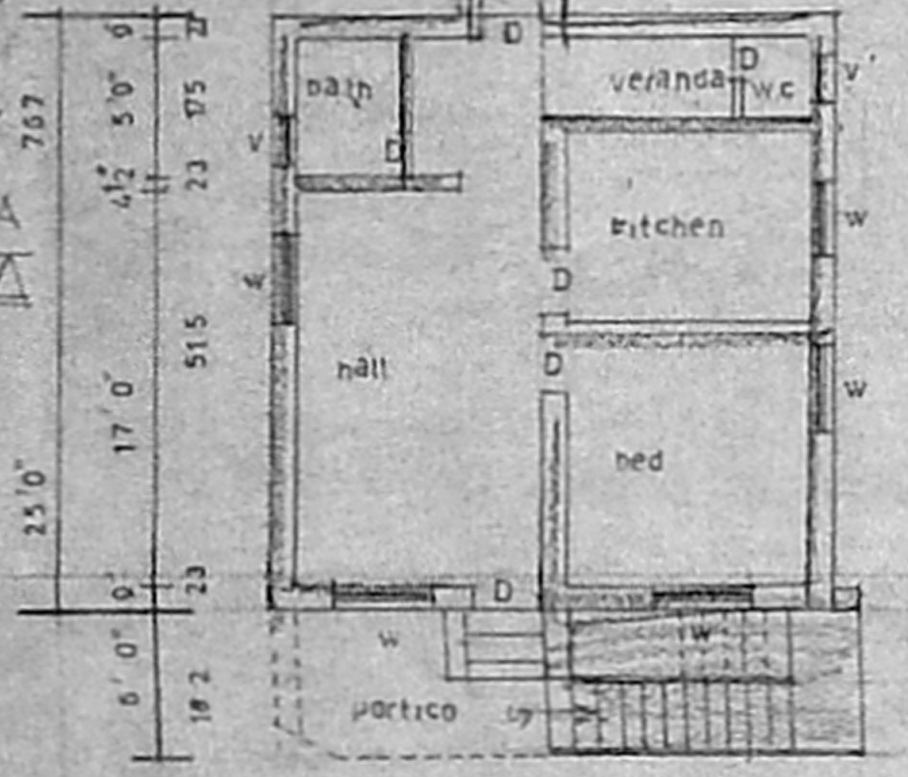
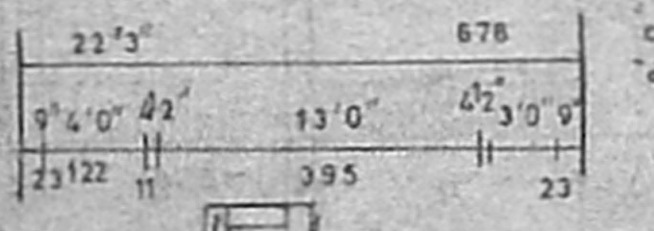
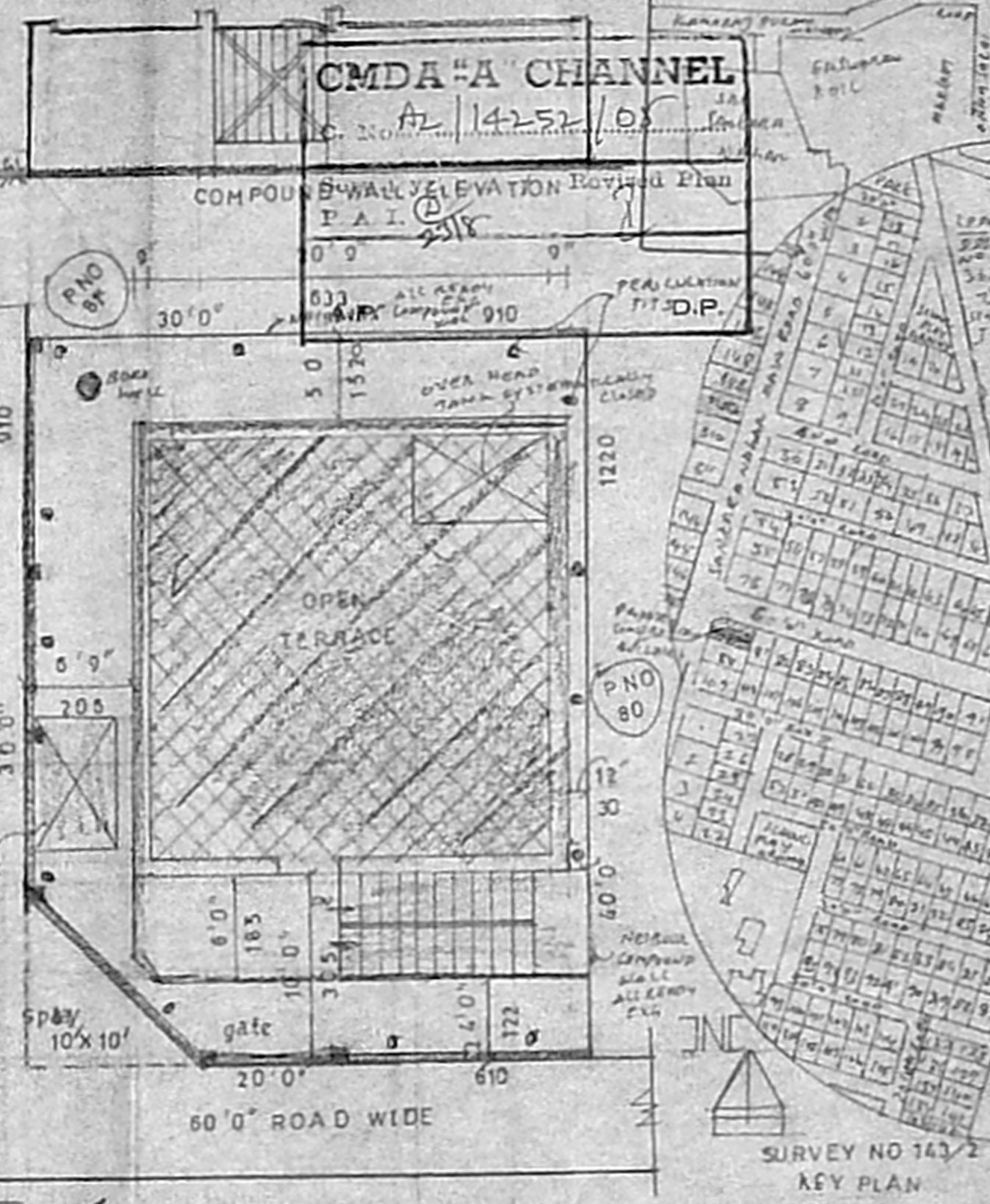

JOINERY DETAIL

D door	3'3" x 7'0"	99 x 213
D do	3'0" x 7'0"	91 x 213
D do	2'6" x 7'0"	76 x 213
W window	4'0" x 4'0"	122 x 122
W do	3'0" x 4'0"	91 x 122
V ventilator	2'0" x 1'6"	61 x 45

AREA DETAILS

plot area	1200 sft 112m ²
ground floor	556 x 517 "
first floor	556 x 517 "
plot coverage	46 %
f/si	0.92 times

COLOUR INDEX

proposed & road boundary

owner signature

licensed surveyey

S. MANIVEL, D.C.E.,
 LICENSED SURVEYOR
 PALLAVI VILLAGE MUNICIPALITY
 6 Pajali Street, Anna Nagar
 TAMBARAM, CHENNAI-600 078
 Phone: 22541429